DESIGN MAGAZINE

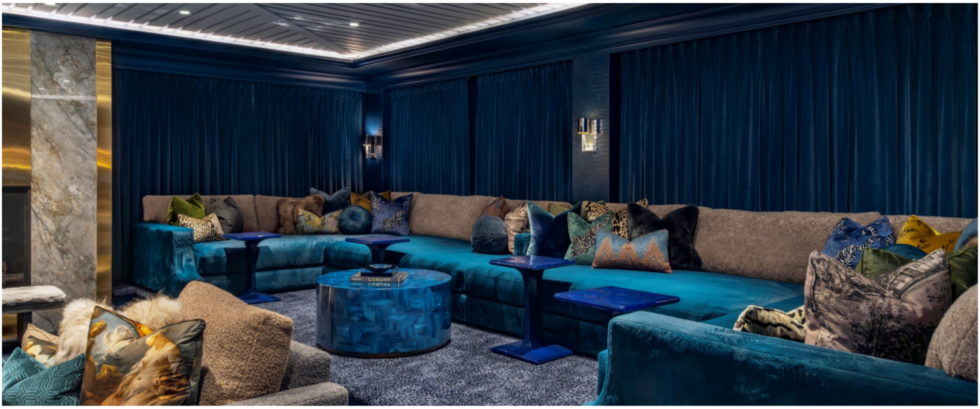

Glamurous and Dreamy Velvet Design by Lori Morris

Header: Edward James

Entertainer's Dream by Lori Morris carries a cinematic quality, with each element heightening **anticipation and drama** from the very first step. Immersive and intentionally glamorous, the design unfolds as a carefully staged spatial experience.

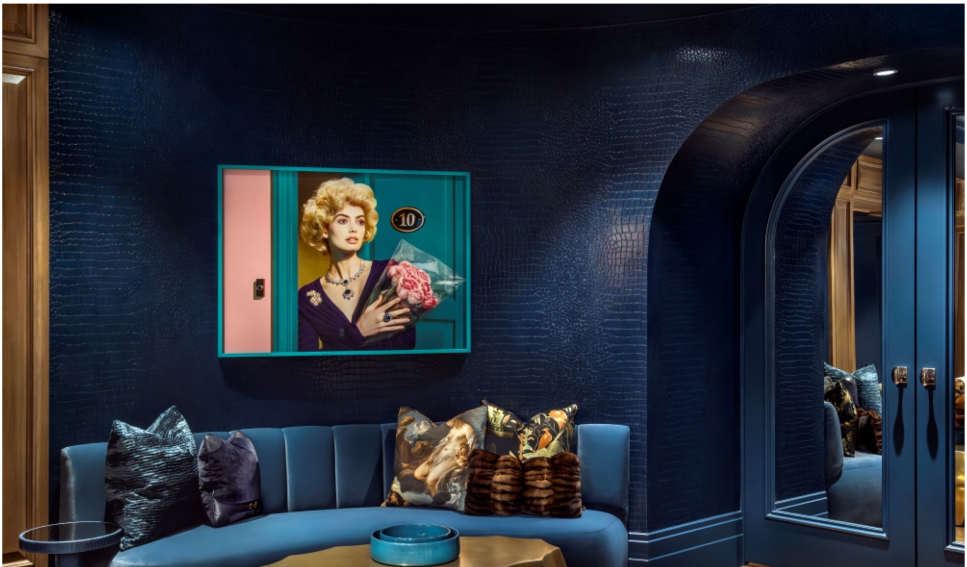

Photo credit: Edward James

The central lounge features blue hues and glamorous accents

The entrance stairs hallway leads to a **curved staircase**, the centrepiece of the room, boasting fashionable, textured blue walls. **A cascading crystal chandelier** guides light through the space, catching on bespoke metal railings. Stone flooring is decorated with **flowing patterns**, while the ascent is softened with plush carpeted stair treads. Unapologetic contemporary art pieces provide energy and movement, bringing an artistic quality to the architecture.

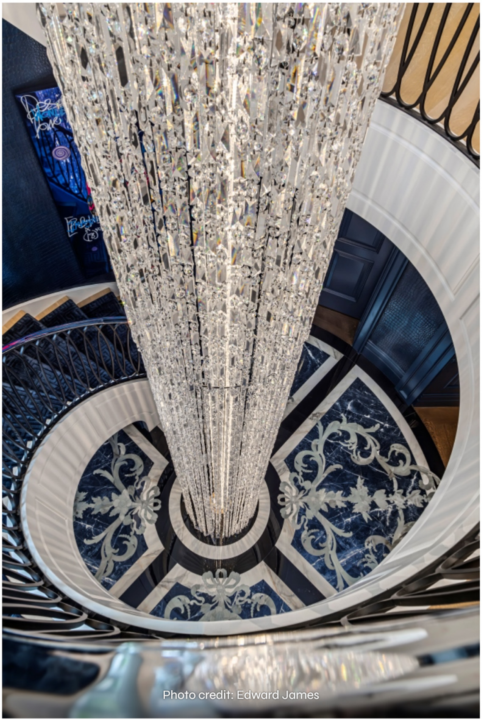

Photo credit: Edward James

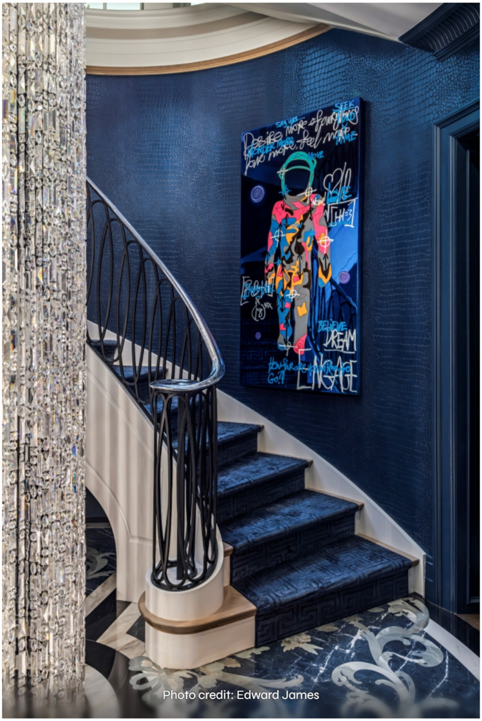

Photo credit: Edward James

The main seating area in the suite looks like **a jewel box** with curved velvet benches tailor-made to fit the space. Blue hues dominate the room, juxtaposed with **brass-accentuated coffee tables,** which anchor the space. Patterened pillows combine artistic motifs, velvet materials, and metallic threads. The crystal starburst chandelier completes the central lounge with a lacquered table placed below.

Photo credit: Edward James

The Bar

Positioned between the theatre and the pool table room, the bar is the main social gathering hub. Sculpturally and highly functional, **the custom-designed bar mesmerises with a high-gloss blue lacquer finish**, while a marble brass-edged countertop is juxtaposed with mirrored shelving. Pendants made of blue glass reflect jewel-toned glow. The chairs mimic the pillow patterns to create a visual continuity. The space is **framed with warm wooden doorways** that create a stark contrast to lacquered walls, adding balance to the design.

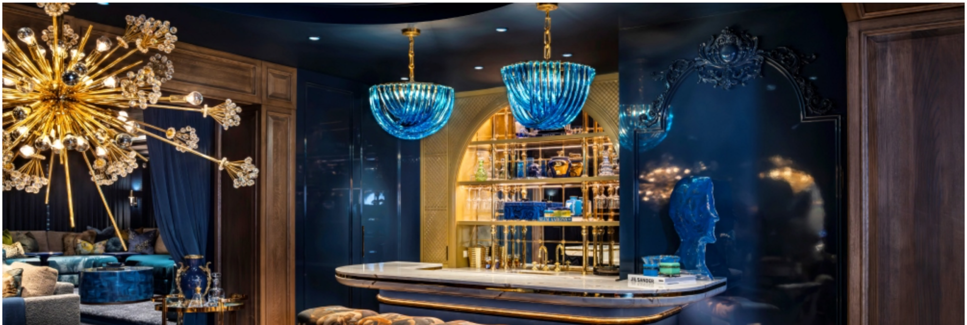

Photo credit: Edward James

SLIM AARONS

Photo credit: Edward James

SLIM AARONS
JIL SANDER
LINDA BY STEVEN

Photo credit: Edward James

Immersive cinematic theatre room

Moving on to the theatre room, the visitors are welcomed with an **immersive cinematic retreat**. Sound-absorbing velvet drapery spans from floor to ceiling, while a projector delivers a true movie experience. As a counterpart to the technology-driven design, **a marble fireplace** is inserted into the room. Layered, low lighting accompanied by **plush carpeting, velvet sofas, and side tables** maximises comfort and indulgence.

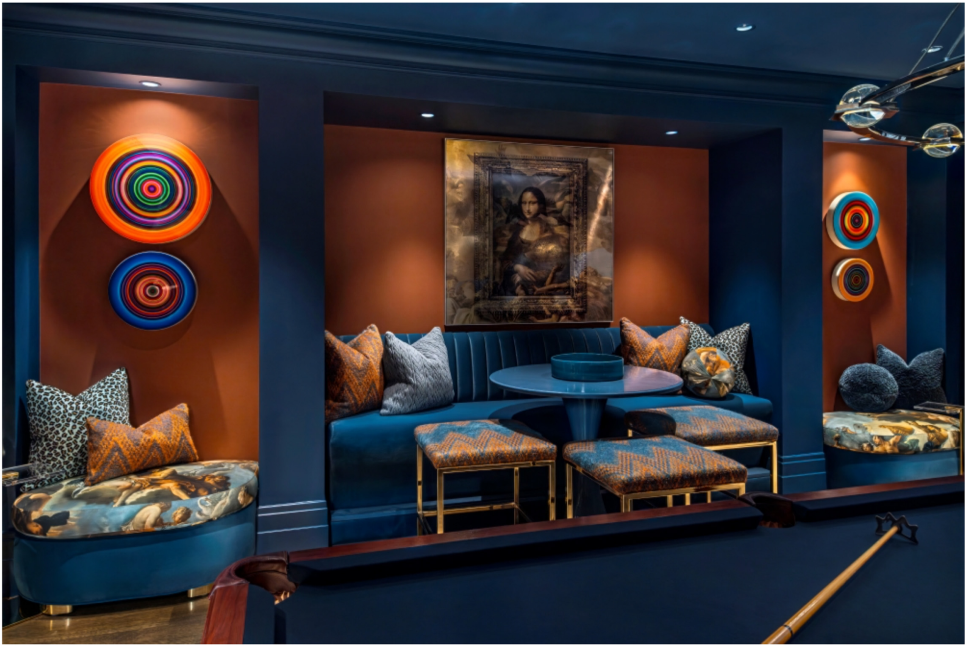

Photo credit: Edward James

The pool table

The pool table room, placed on the opposite side of the bar, mixes **sport and artistic elegance**. Blue hues grace the walls of this room as well, interrupted with **millwork niches** executed in warm tones, each framing an artwork. An eye-grabbing chandelier hangs above the pool table, while **bespoke velvet benches** provide a comfortable setting for the guests, turning the room into a lounge area in its own right. Expressive fabrics and accessories add energy to the space, while warm wood floors and brass accents **balance the colour-saturated design**.

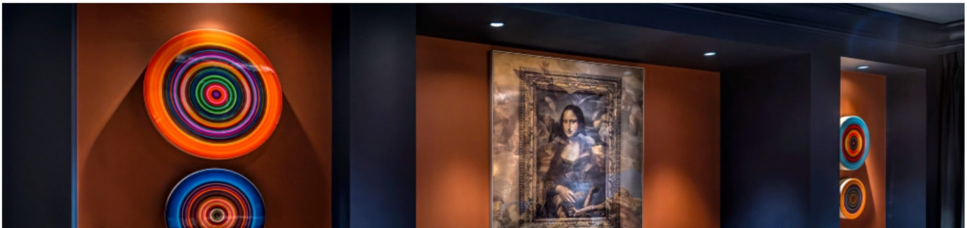

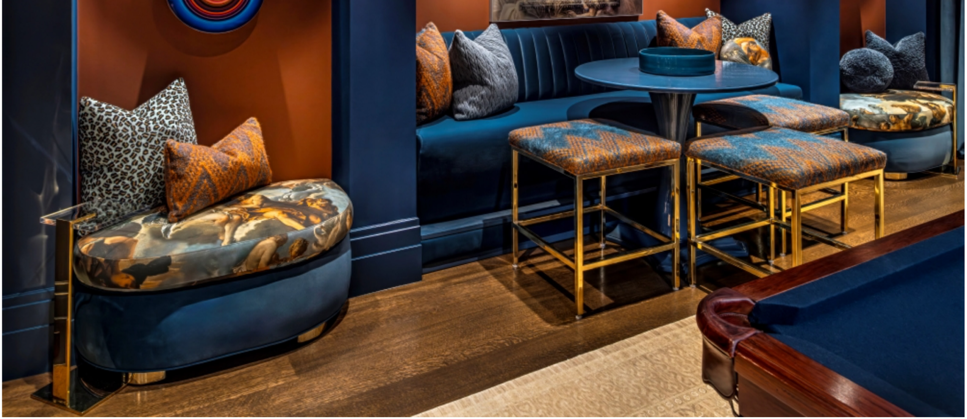

Photo credit: Edward James

Entertainer's Dream expresses layered luxury through a deeply experiential design approach. Spaces flow seamlessly from one to another, guided by **cohesive colours, balanced proportions, and refined materials** that create a singular, intentional atmosphere. True to its name, Entertainer's Dream transforms hosting into an entertaining, immersive experience.